



AGENDA FOR THE COMMUNITY ECONOMIC DEVELOPMENT COMMITTEE MEETING
TO BE HELD THURSDAY MAY 13, 2021 AT 9:00 AM
COUNCIL CHAMBERS 400 – 10 STREET, BEAVERLODGE

1.0	<u>CALL TO ORDER:</u>	
2.0	<u>ADOPTION OF AGENDA:</u>	
3.0	<u>ADOPTION OF MINUTES:</u> 3.1 April 8, 2021.	PP 2-4
4.0	<u>OLD BUSINESS:</u> 4.1 Frequent Shoppers Program – Invitation to Participate	
5.0	<u>NEW BUSINESS:</u> 5.1 Beaverlodge Business & Community Profile Magazine 2021 5.2 Visitor Guide 5.3 Open Air Garage Sale @ High School 5.4 Beaver Cup 5.5 Community Survey on Priorities Growth	
6.0	<u>ROUND TABLE:</u>	
7.0	<u>ADJOURNMENT:</u>	

Minutes for the Town of Beaverlodge Economic Development Committee Meeting

Thursday April 8, 2021 at 9:00AM

Chair – Terry Dueck

ATTENDANCE:

Terry Dueck – Chair	Jeff Johnston - CAO
Gary Rycroft - Absent	Tina Letendre – Deputy CAO, absent
Cyndi Corbett - Councillor	Tracy Ferguson – Member – Call-in
Wael Ammar – Member – Call-in	Tracy Brekkaas – Member, absent
Callie Balderston - Absent	Recording Secretary - Nichole Young

1.0 CALL TO ORDER:

- The meeting commenced at 9:03 AM.

2.0 ADOPTION OF AGENDA:

#014-2021-04-08 Councillor Cyndi Corbett

CARRIED: That the agenda be adopted with the following additions:

5.5 Explore North West Alberta with Jim Barr – Cyndi Corbett

5.6 Easter Egg Hunt Article – Terry Dueck

3.0 ADOPTION OF MINUTES:

#015-2021-04-08 Councillor Cyndi Corbett

CARRIED: That the minutes of the March 4, 2021 meeting be accepted as presented.

4.0 OLD BUSINESS:

4.1 Frequent Shoppers Survey – survey results were reviewed and as they were very positive, we will run this program again in 2021. From Aug 9 - Oct 8 we will do weekly draws and on Oct 12 we will draw for the Grand Prize. We will send out letters to businesses by June 1 and follow up in person at the end of June. We will start promoting it earlier as well.

5.0 NEW BUSINESS:

5.1 2021 Easter Egg Scramble – There was an issue with the one egg at the Home Building Centre being locked behind their fence over the Easter weekend – we will need to ensure the locations are going to work for access as well as it was suggested that you be able to easily walk to all locations. We had 27 entries ranging from 6 months old to 14. Winners of the draw were Zayan Hodges, Lola Reindeau and Riley Wittur. Will do a thank you in the newspaper for BRHS & Home Building Centre and post it on the website and FB as well as the winners.

5.2 Budget 2021 – Council approved our budget request for 2021.

5.3 Beaver Cup 2021 Update – Terry spoke to Cody Mould who is likely not proceeding with the Tournament due to Covid 19. He will circle back to Cody if there is a significant change to the pandemic situation.

5.4 Net Zero Homes – this idea was discussed but since Beaverlodge doesn't have any lots to be developed it is a non-starter. If this changes in the future than the idea can be revisited.

#016-2021-04-08

Councillor Cyndi Corbett

CARRIED: That this information on Net Zero Homes be accepted for information.

5.5 Explore NWAB – Jim Barr – Cyndi spoke of this promotion to promote North West Alberta however the cost to participate seems prohibitive at \$8999. Cyndi needs to reach out and clarify the costs and then decide if it needs to proceed to council for a decision.

5.6 Easter Egg Hunt – Terry spoke about an article with an idea for next Easter. It would involve hiding eggs in actual businesses, thereby increasing foot traffic into the businesses. There could be an adult and a children Easter event.

5 ROUND TABLE:

2021 Easter Egg Scramble Draw – next year we will stipulate one winner per household.

Next meeting:

- Thursday May 13, 2021 @ 9:00 AM

6 ADJOURNMENT:

The meeting was adjourned at 10:08 AM.

Chair, Terry Dueck

CAO, Jeff Johnston

Nichole Young

From: Brian Graham <publisher@tncpublishing.com>
Sent: Monday, May 10, 2021 1:21 PM
To: Nichole Young
Subject: Beaverlodge Business & Community Profile
Attachments: Beaverlodge-05-14.pdf

Good Afternoon Nicole;

As per our telephone conversation of this morning, I have taken the opportunity of attaching a copy of the Town of Beaverlodge Business & community profile that we published for the community a few years ago. The magazine was published at no cost to the community and we did all the work in putting together. Although, the Town of Beaverlodge had total control over the layout, design, content and the advertisers that appeared in the publication.

We will be producing the magazine for Wembley this coming July for a October/November issue and I was wondering if Beaverlodge was interest in us producing another magazine for them at the same time.

If you have any questions, please do not hesitate to contact me at 1-888-822-8112 or email me directly.

Looking forward to hearing from you, I remain

Sincerely,

Brian



Brian S. Graham
Publisher

6923 Farrell Road SE
Calgary, Alberta T2H 0T3
T: 403 203 2963
F: 403 287 0085
TF: 888 822 8112
tncpublishing.com

The Town of **Beaverlodge** Business & Community Profile



BEAVERLODGE - A PLACE TO BUILD DREAMS

LOOKING BACK, AND LOOKING FORWARD

AN EXCELLENT PLACE TO LIVE, GROW AND DO BUSINESS.

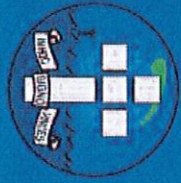

St. Mary Catholic School

- Beaverlodge

Kindergarten – Grade 9

1117 -1 Avenue West, Box 479
Beaverlodge, AB T0H 0G0
780-354-2944 • Email: stmarybv@gpcsd.ca

"St. Mary is a hidden gem of a school that truly is the little school that does! We invite you to come and experience our school."

- Principal James Palmer

Top Opportunities:

- Daily Reflections, Prayers, Monthly Liturgical Celebrations
- Hot lunch provided by school council
- Early Literacy programs
- Strong link to parish
- CTS 7, 8 & 9 (Food Studies, Fashion Studies, Woodshop, Digital Animation, Rocket Building)
- Culture of high academic achievement
- Junior High Intramurals
- Junior High Boys' & Girls' Basketball and Volleyball
- Student Travel Club and Ski Trips





Town of Beaverlodge

Box 30, 1016-4th Avenue
Beaverlodge, AB T0H 0C0

Phone: 780-354-2201
Fax: 780-354-2207

email: town@beaverlodge.ca
www.beaverlodge.ca

Project Co-Ordinators

The Town of Beaverlodge

Photos

John R. Hermans, and
The Town of Beaverlodge



Publisher

TNC Publishing Group

Marketing Director

Chuck Seitz

Art Director

Anne Allen

Marketing

Juliet Stroud

Administration

Nancy Satalino

The Beaverlodge Business & Community Guide is published by TNC Publishing Group in conjunction with and for The Town of Beaverlodge. The publisher accepts no responsibility for advertising claims, the safe arrival of unsolicited manuscripts, transparencies, illustrations or other materials; however inquiries are welcome.

PRINTED IN CANADA. All rights reserved. Reproduction in whole or in part is prohibited without prior written permission from the publisher.

For additional inquiries call 1-888-822-8112.



#1, 6823 Farrell Road S.E.

Calgary, Alberta T2H 0T3

A Division of TNC Publishing Group

<http://www.tncpublishing.com/>



Message from the Mayor

On behalf of the citizens and Council of the Town of Beaverlodge, allow me to welcome you to the Town of Beaverlodge.

We are very proud of our family-oriented community that offers residents and businesses alike "a complete array of services" to support their needs. In a community that has so much to offer, we hope that you will find Beaverlodge a wonderful place to connect. We welcome you and offer the opportunity to become an active part of the great community spirit we have come to enjoy.

Beaverlodge has outdoor activities, business opportunities, schools, parks, and a thriving social community with activities for people of all ages.

We are pleased that you've taken the time to explore Beaverlodge and hope that you find it is a place to build your dreams.

Leona Hanson, Mayor



Beaverlodge – A place to build dreams

The Town of Beaverlodge is located along Highway 43, approximately 40 km west of Grande Prairie. With a population growing to over 2,365 (2011 stats) living in 892 dwellings, it provides services to over 12,000 people, making it the hub of the West County.

Beaverlodge has a diverse economy featuring many industries, including retail, oil and gas, agriculture, and construction. The town is a thriving community attracting businesses and families alike. With opportunities in residential and industrial growth, the town is an appealing "Place to Build Dreams."

Supports to our community are abundant!

- A newly-constructed indoor Pool and Fitness Centre, & Community Centre
- Thriving business community including grocery, retail, hotels, restaurants, and other services
- Post Office, banks, churches, a public library, and Senior Centre
- Public elementary school (K-6), Catholic school (K-9), and Regional High School (Grades 10-12)
- Recreation facilities including an arena, curling arena, ball diamonds, riding stables and several parks and nearby green space for outdoor enthusiasts
- Campground
- Hospital & Community Health Centre
- Neighbourhood Resource Centre with a full complement of social programming
- Emergency services including: R.C.M.P., Volunteer Fire Department, EMS, Community Policing and Bylaw Enforcement by the County of Grande Prairie Enforcement Services
- Curb-side garbage and recycle collection
- Beaverlodge Airport 2km south of the Town
- Farmers Market
- Many service clubs, cultural organizations and attractions for all types of interests and for all ages

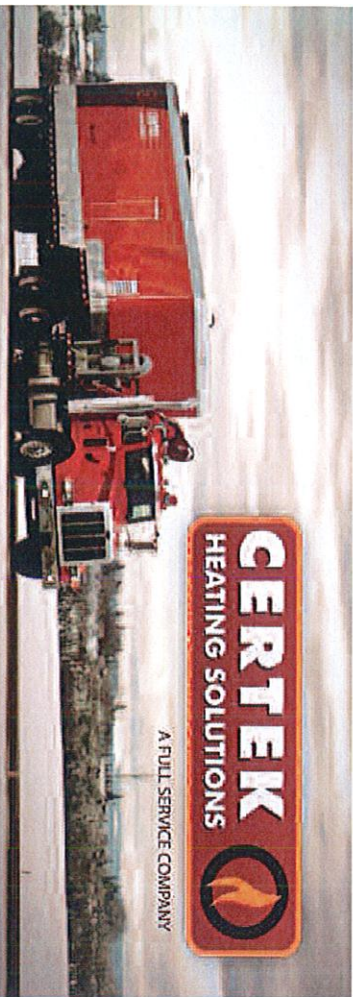

CERTEK
HEATING SOLUTIONS



A FULL SERVICE COMPANY

Serving North America from Wembley, Alberta!

Our products are designed to provide winter and summer heating solutions to oil and gas, mining, shipping and construction industries. We significantly reduce costs, increase performance, and improve safety by using advanced automation controls and remote monitoring.

- Mobile heating units
- Heating packages for completions
- Frac fluid heating
- Drilling rig heating
- Construction and facilities heating
- Freeze prevention solutions

Visit us for a product demonstration.

1-888-923-7835

www.certek.ca



NOW HIRING

Join our team.
Send resumes to:
email: hr@certek.ca
fax: 780-538-0574



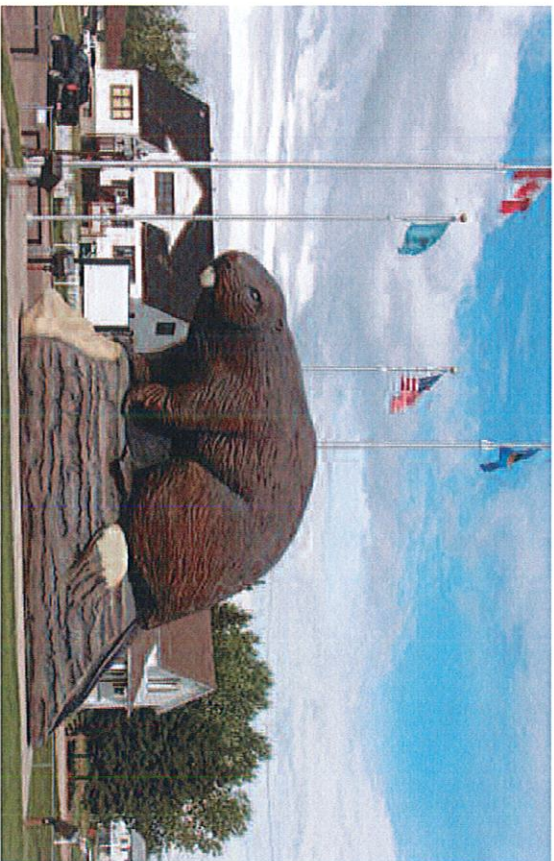

Visitor and Historical Attractions

The Beaverlodge Cultural Centre

The Beaverlodge Cultural Centre is one of the town's major attractions. Come and discover the transformation of this historical building into a vibrant community asset. It began in 1987 as the town's hospital and was relocated in 1991 to serve as home for the Beaverlodge Area Cultural Society.



The **Pink Tea Room** has a charm all its own. Tea, coffee and sweets are available every day of the week except Mondays. While enjoying your coffee you can admire our **Stained Glass Wall** by artist Eric Bask. The subjects of the wall are adapted from Euphemia McNaught's pictures to commemorate and honour her life and the artistic

knowledge that she has contributed to the visual art world.

The **Gallery** has ongoing exhibits featuring local and area artists. Annual shows including a Miniature Show, Quilt Show, and our local High School highlight specific areas of talent and skill.

The **Gift Shop** features quality crafts by potters, weavers, and artists, as well as art cards and historical books.





All Peace Realty Ltd.



Box 989, Beaverlodge, AB T0H 0C0
P: 780-354-3313 • F: 780-354-3315



artesian insurance (BI)
residential • commercial • farm • general insurance

Home • Auto • Farm • Commercial • Travel • Motorcycles • Antique Cars



Box 890 • 913 - 2nd Avenue • Beaverlodge, AB T0H 0C0
P: 780-354-2810 • F: 780-354-2775 • www.artesianinsurance.ca

Locally owned and operated insurance business Serving you community 24 hours

Toll Free 1-888-899-8222



The **Art Room** is used to teach young people and adults all facets of art. Children learn the basics of drawing, batiks, clay modeling, and stained glass. The room is also used by the Beaverlodge Art Society for their membership meetings & workshops.

Potters, Fused Glass Crafters and Weavers have spacious studios in the basement. Beginner classes are offered throughout the year and the opportunity to be part of the Beaverlodge Craft Club allows for complete access to these rooms with a membership.

Classes run September through April, usually on a month-to-month basis. Over the years we have enjoyed students from the ages of 6 to 96!

We are also the hosts for the **Beaverlodge Visitor Information Centre**. Information on local points of interests, events, and accommodations in the area are available here.

We are located at 512-5th Avenue (just across from the iconic Beaver). Please visit our website www.beaverlodgegallery.com for more information.



Giant Beaver Statue

Opposite the Cultural Centre, visitors can view the magnificent cultural roadside attraction in the form of Canada's national animal – the beaver. The sculpture stands seventeen feet tall by twenty eight feet long and weighs 3000 pounds.

South Peace Centennial Museum

Beaverlodge is a little town with a lot to offer. One of its most popular attractions is the South



Peace Centennial Museum, the largest and only working steam powered farm equipment museum in Alberta. The South Peace Centennial Museum is also home to a grain elevator built in 1929 that was located at Albrite, along Highway 43 near the town of Beaverlodge.

Buildings such as Circle Bank Hall and the Two Rivers School are historic structures that have been moved to the site for display. The museum is open daily through the summer months with free overnight un-serviced camping for tents and RV's.

The museum hosts their annual **Pioneer Days** the weekend of the third Sunday in July featuring all the working steam-powered equipment, antique cars and trucks, and musical entertainment in keeping with the agricultural theme.

For the latest in event information and more visit the South Peace Centennial Museum website: www.spcm.ca





The County of Grande Prairie No. 1

COME VISIT! AND ENJOY

- Home of one of the largest Dinosaur Fossil Beds in the world
- Exquisite beauty and natural setting of the Peace Region
- Main route to Alaska and Northwest Territories
- Seventeen Parks, Campgrounds and RV Parks
- 3700 Hotel Rooms and 175 Restaurants
- Various bodies of water and ATV Trails
- Numerous Historical Resource Sites
- Eight Golf Courses
- CPRA Pro Rodeos



10001 - 84 Avenue • Clairmont, AB T0H 0W0 • 780.532.9722
www.countygp.ab.ca

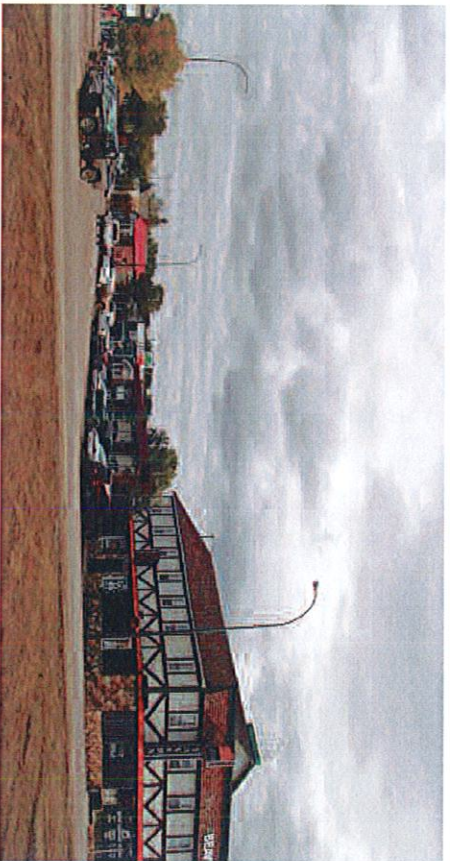

Photo courtesy of John R. Hermans.

Business in Beaverlodge

Beaverlodge has a thriving business community including grocery, retail, hotels, restaurants, and other services. Main Street includes a wide variety of businesses. Whether you are shopping for gifts, hardware supplies, clothing, or hunting accessories, Beaverlodge has something for everyone. Local services range from accountants, lawyers, financial, and registry services, to hair salons, florist and more. In the industrial park, auto and mechanical, construction, and oil & gas related businesses are present.

Business growth, economic development, and environmental considerations remain high priorities for Council and Community Members alike. We're proud to hear people reference Beaverlodge with words like, 'forward thinking', 'innovative', 'proactive', 'community spirit', and 'you can feel the energy in the community'. We believe this speaks to the people of Beaverlodge and the reason we're building dreams together.

Accommodations are available at a variety of hotels and motels, as well as camping at the Pioneer Campground during summer months.

Food establishments offer a taste of home-style cooking, Asian cuisine, and fast-food options.

Beaverlodge experiences solid growth, with millions in construction projects on an annual basis. Across residential, commercial and industrial, Beaverlodge has a balanced, diverse, and thriving economy.

Arcand Accounting
Certified Management Accountant



Personal - Corporate - Small Business - Farm - Business Advisory

201-10th Main Street

P.O. Box 570

Beaverlodge, AB T0H 0C0

Fax: 780.354.2008

780.354.2911

Email: office@arcandaccounting.ca

Website: www.arcandaccounting.ca

www.facebook.com/arcandaccounting

Roger Arcand, CMA

Certified Management Accountant

Roger Arcand Professional Corporation

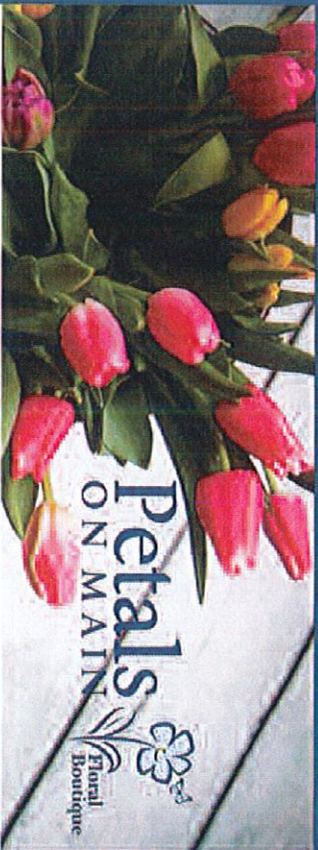

207-10th MAIN Street

McFarlane Bldg, Box 570

Beaverlodge, AB T0H 0C0

780.354.8839

For every occasion...

Beautiful Flowers

Local Custom Gift Baskets

Gifts in a Balloon

Rich Delicious Chocolates

Specialty Gift Ware

Email: flowers@petalsonmain.ca

Website: www.petalsonmain.ca

Follow us on Facebook:

www.facebook.com/petalsonmainbeaverlodge

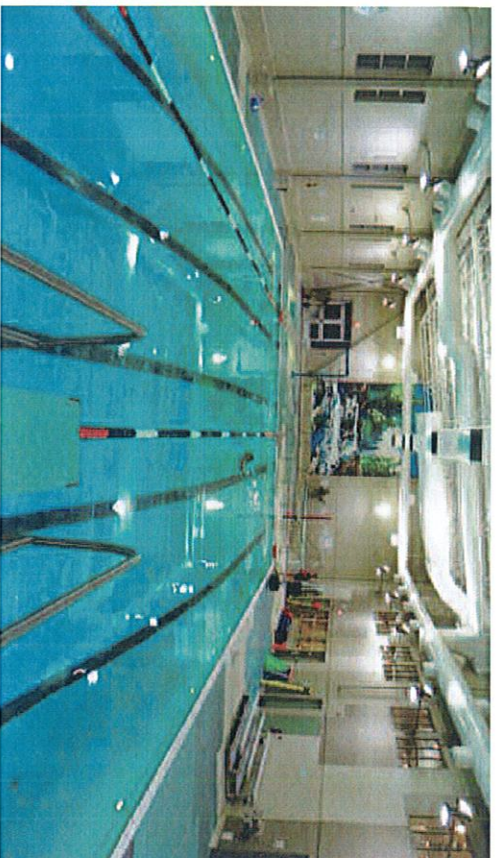

Beaverlodge Pool and Fitness Centre

The new indoor pool and fitness centre opened in June 2011 and includes a five-lane swimming pool, leisure pool with therapeutic uses, lazy river and whirlpool hot tub.

The main pool's shallow depth measures 1.1 m progressing to 3.8m at the deep end. The pool also features a 1 metre diving board. The kiddie pool is 0m entry heading into the lazy river which measures 1.1m at its deepest.

The facility offers a variety of classes, lessons and programs to interest all users.

**Swimming Lessons – Aqua Fit – Yoga – Zumba – Seniors Fitness
Boot Camp – Youth Camp – Kayak lessons – More!**

The second floor includes a fitness centre and an indoor walking track with plenty of fitness equipment.

Cardio equipment includes

- 4 Treadmills
- 4 Arc machines
- 2 Upright Stationary Bicycle
- 2 Recumbent Stationary Bicycle

Weight Machines:

- Chest Press 245lbs
- FT-325 Cable Cage 170lbs per side
- Smith Press
- Bar Bell Cage
- Abdominal Press 245lbs
- Leg Press 405lbs
- Seated Leg Curl 165lbs
- Leg Extension 245lbs
- Overhead Press 165lbs
- Lat Pull 245lbs

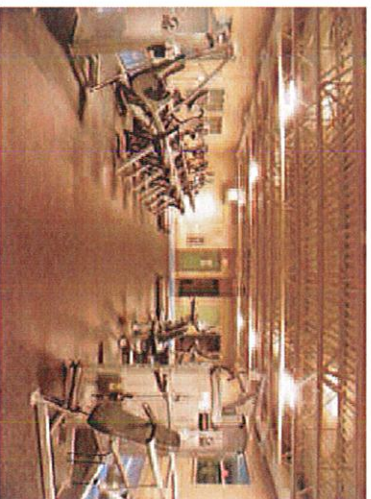

A variety of free-weights and bars, medicine balls, kettle bells, and yoga equipment are also available.



your health. your team.

The West Peace Primary Care Network (PCN) is a joint venture between Alberta Health Services (AHS) and the West Peace Physician Group Non-Profit Corporation. There are currently five physicians in the PCN.

Our service area includes the communities of Beaverlodge, Hythe, Wembley, Elmworth, Derrnilt, La Glace, Goodfare, Valthalia Centre and Horse Lakes No. 152B. We serve a population of 9,600 patients.

We believe in improving the health of local communities by:

- Providing better integration to primary care services for our patients
- Developing effective, sustainable health programs and services both internally and with community partners
- Creating capacity and increasing access to health care services
- Utilizing multi-disciplinary teams to provide comprehensive care

Our programs & services include*:

- AHS Mental Health - clinics held at Beaverlodge Medical Clinic weekly, and Hythe Medical Clinic every second week
- Horse Lakes - clinics held at the Wellness Centre twice per month
- Chronic Disease Management
- Health Promotion, including Tobacco Cessation and Weight Management
- Clinical staffing - we employ multi-disciplinary teams in Beaverlodge and Hythe

*Some programs require a PCN physician referral.

Beaverlodge Medical Clinic

1030 - 1st Avenue | Beaverlodge, AB T0H 0C0

Hythe Medical Clinic

10404B - 100 Street | Hythe, AB T0H 2C0

For more information:

F: 780.354.8993 | rscoff.pcen@gmail.com

Our vision is to provide a high quality of care and wellness to people we service.

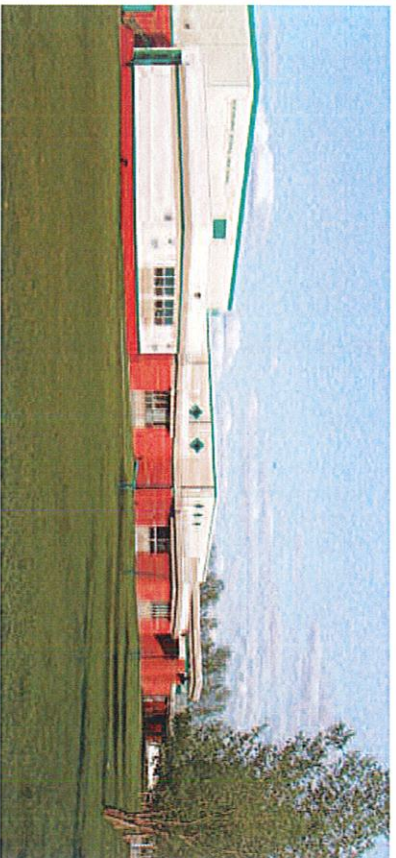

Investing in Education

Beaverlodge schools provide education for Grades K-12 with access to both public and Catholic school systems.

Opening in 2016 is the new St. Mary K-9 Catholic School. This development includes a shared-use partnership agreement with the Grande Prairie Catholic School District that will afford our community increased capacity for hall, recreational and cultural activities.

Beaverlodge Elementary School
Kindergarten to Grade 6
1009-5 Avenue
780-354-2446.

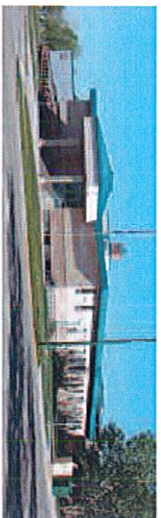

Beaverlodge Elementary School

Photos this page courtesy of John R. Hermans.

St Mary's Catholic School
Kindergarten to Grade 9
11117 - 1 Avenue
780-354-2944

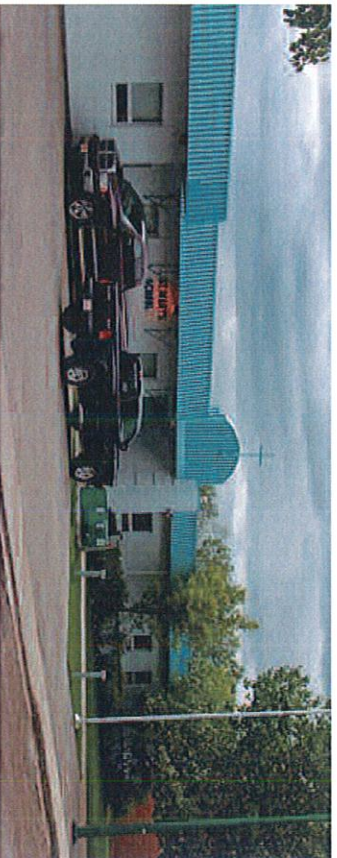

St. Mary Catholic School

Watch for our new school -- St. Mary K-9 Catholic School -- opening in 2016!

Artist's rendering



BEAVERLODGE AGRICULTURAL SOCIETY

AGRICULTURAL FAIR (AUGUST) • FARMERS MARKET
INDOOR & OUTDOOR RIDING ARENAS • 4H EVENTS



Box 303 • Beaverlodge, AB T0H 0C0 • 780-354-8785



Beaverlodge Bigway Foods



Locally Owned & Operated
Full Line of Grocery • Fresh Produce
In-Store Bakery • Quality Meat
Smokehouse • Rug Doctor Rentals
Milkshakes, Hard Ice Cream & Slushies
Movie Rentals



Open Monday – Saturday 9am – 9pm • Sundays 10am – 6pm

817 - 2nd Avenue (Located Behind Pure North Water and F as Gas)
P: 780-354-2412 or 780-354-8214 • F: 780-354-8058 • beaverlodge.bigway@telus.net



Northern Agricultural Research Station & Pacific Regeneration Technologies

As dedicated stewards of the environment, Beaverlodge has created partnerships in innovative programs.

Agriculture & Agri-Food Canada's (AAFC) Beaverlodge Research Farm

Beaverlodge is home to the Agriculture & Agri-Food Canada's (AAFC) Beaverlodge Research Farm. Founded by W.D. Albright, experimental testing started at this location as early as 1915. The facility employs full-time and part time-staff year-round, in addition to many students and seasonal assistants during the growing season. Beaverlodge Research Farm carries out agricultural research in the areas of agronomy, forage seed production, insect pest management, soil microbiology as well as canola and cereal breeding.

The Beaverlodge Research Farm is also the site of the National Bee Diagnostic Centre. It is home to the only federal program for honey bee research and is the most northerly research site operated by AAFC. It is available to the public for tours, through appointment only (780- 354-2212).

Pacific Regeneration Technologies

Through partnership efforts with business, industry and government, the 'Willow' project is an innovative six-year pilot program for renewable energy. Tourists may visit the Pacific Regeneration Technologies tree nursery. This is the only PRT facility in Alberta; the greenhouses cover seven acres and produce eleven million seedlings of pine and spruce.





Proud Supporter of
Small Business
in the
Region
since 1986!

1-877-851-9996



"I need cash to seize a great opportunity. Who can help?"

In business, there are times when you just need a bit of cash to be able to react to opportunity.

If you see an opportunity that could help your established business or an opportunity to start a new business, come see us at Community Futures.

We have just launched an exciting new line-up of loan products -including Opportunity Loan - especially for the quick-thinking entrepreneur ready to seize an opportunity and NewBiz - especially for new entrepreneurs.



Bizshift

Flexible financing to grow your business
www.bizshift.ca

Shift into a higher gear. We can help.

Deep Basin Contracting Ltd.

LEASE CONSTRUCTION & RESTORATION • ROAD BUILDING • ROAD MAINTENANCE
GENERAL SITES & PAVING • HEAVY EQUIPMENT RENTALS • SPECIALTY NORTHWEST ALBERTA & BC

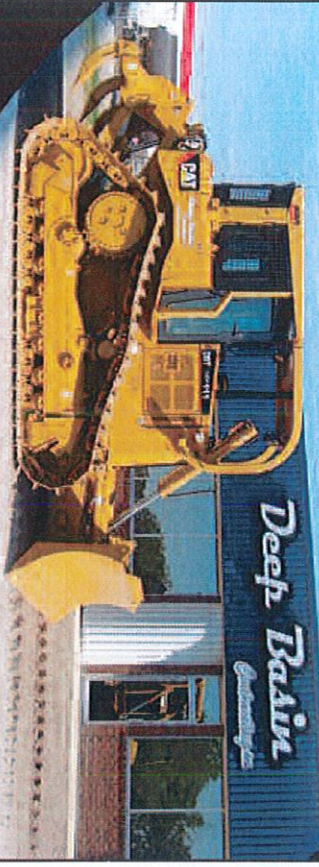

P.O. BOX 908 • BEAVERHOLLOW, AB T0M 0C0 • P: 780 251 2526 • F: 780 251 8039

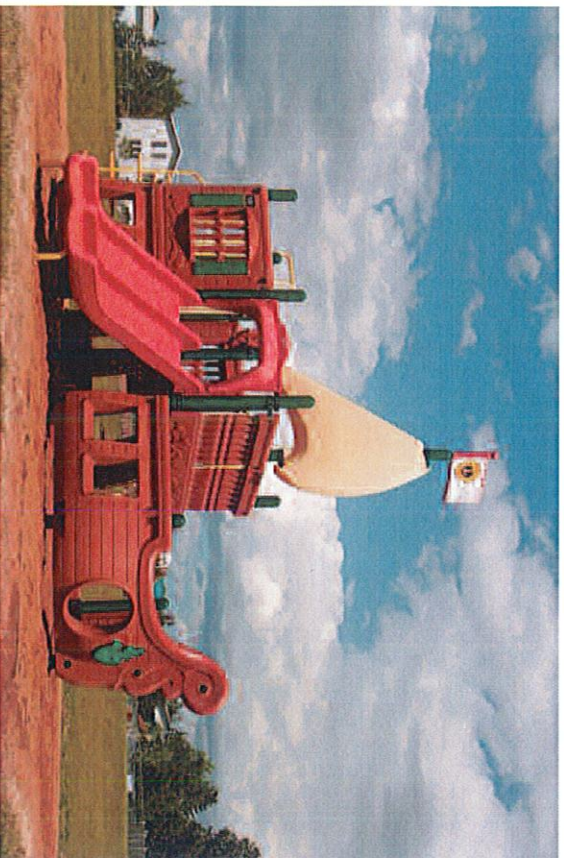

Community Services

The **Beaverlodge Neighborhood Resource Centre** offers a wide range of services. The center is home to the following Direct Delivery Service Programs:

Additional programs at the Neighborhood Resource

Centre:

- Students at Risk
- Babies Best Start
- Rural Reading Network
- South Peace Rural Community Living
- Little Tykes
- Food Bank
- Healthy Families
- Lounor/ Focus Point
- Parent Link
- Adult Day Program

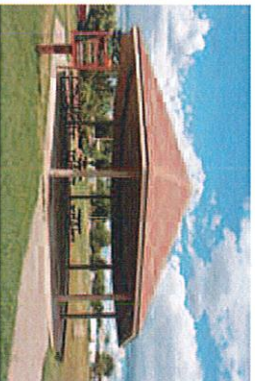

Staff at the Neighbourhood Resource Centre can be contacted at 780-354-4180
www.beaverlodgecnc.ca

Town of Beaverlodge **Family & Community Support Services (FCSS)** is located at the Neighborhood Resource Centre. For information, contact Trudy Hodges, FCSS Coordinator at 780-354-2204

Curbside Garbage and Recycling Service

The Town of Beaverlodge has weekly garbage collection service, as well as a curbside recycling program. Along with curbside recycling, recyclables can be disposed of at the depot located at the Beaverlodge Elementary School. For further information please contact the Town of Beaverlodge at 780-354-2201 or visit www.beaverlodge.ca

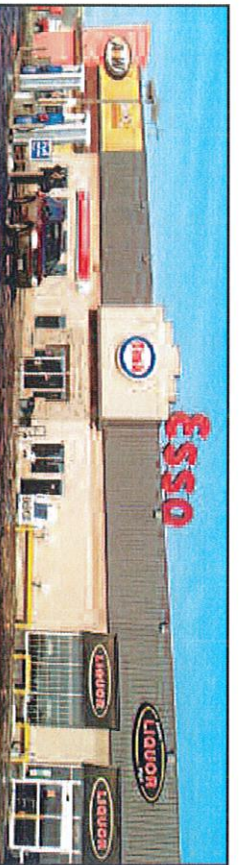

310 - 1 Avenue • Beaverlodge, AB • Open 7 Days A Week

FUEL & CONVENIENCE STORE
780-354-2454



780-354-2781



BEER • WINE • SPIRITS 780-354-3852



Cassidy Equipment Sales Ltd.

New and Used Tractor and Equipment Sales and Service
Licensed Heavy Duty Mechanics On-Site
Tractor, Truck and Trailer Repairs
Licensed CVIP Facility



Corner of Hwy. 43 & Rge Rd. 91 • Wembley, AB • 780-766-2887
www.cassidyequipment.com

supplier for **LS TRACTOR**

- 1 Beaverlodge Regional High School
- 2 Beaverlodge Elementary School
- 3 St. Mary's Separate School
- 4 Post Office
- 5 Library
- 6 Amisk Court (Seniors)
- 7 Hospital
- 8 RCMP
- 9 EMS
- 10 PRT (Tree Nursery)
- 11 Industrial Park
- 12 Giant Beaver Display
- 13 Beaverlodge Fire Hall

- A Beaverlodge Cultural Centre
- B Neighbourhood Resource Centre
- C Campsite (19 Stalls)
- D Community Centre
- E Indoor Arena
- F Curling Rink
- G Swimming Pool
- H Outdoor Rink
- J Tennis Courts
- PLAYGROUND PARKS
- NEW FEATURES

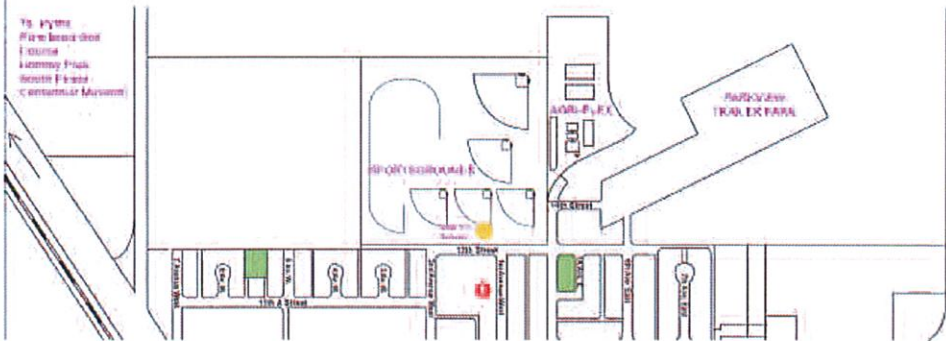

To Vahala Centre
Regional Landfill
→



Emergency Services

RCMP

In case of an emergency dial 9-1-1

The Beaverlodge RCMP detachment is located at 402 - 10 Street. The detachment serves an area of 3,000 sq. miles, including Beaverlodge, Hythe, Valhalla and Elmworth. The population served is approximately 18,000 people. Special programs include Victims Assistance, D.A.R.E. and Rural Crime Watch.

Regular office hours are Monday to Friday 8:30 am – 4:30 pm.

For non-emergency complaints, contact: 780-354-2485 or the Administration line at 780-354-2955

Ambulance Service

Emergency Medical Services are provided to the town of Beaverlodge by Alberta Health Services Grande Prairie Regional Emergency Medical Services (GPREMS) and can be activated through 9-1-1.

GPREMS maintains a station in Beaverlodge and provide Advanced Life Support to the residents of those communities and surrounding area.

Medical Service

The medical services in this district consist of an active treatment, 16 bed acute care hospital with emergency outpatient services, 24 hours a day, 365 days of the year. It is serviced by six very experienced general practitioners.

The Beaverlodge Medical Clinic provides basic medical services with referral to secondary services including radiology, CT scans and MRI scans, ultrasound and barium studies, full internal medicine, orthopedic, surgical, obstetrics and gynecology, psychiatric and ophthalmological specialty services available.

Additionally, excitement around our NEW HEALTH COMPLEX is growing! (See page 26 for details)

The local Public Health Centre operated by Alberta Health Services is located at 412 - 10A Street.

Services provided include Immunizations, Maternity, Communicable Disease, and Referrals.

The Health Centre is open Monday - Friday 8:30 - 4:30pm

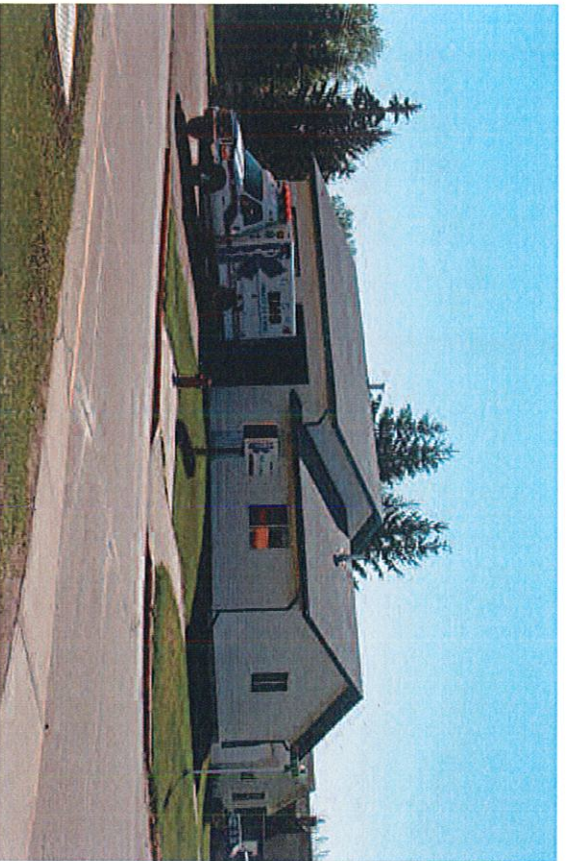

Photo courtesy of John R. Hermans.

Beaverlodge Volunteer Fire Department

The Beaverlodge Fire Department is a volunteer organization, boasting twenty-one volunteer firefighters. We have two fire engines (one town, and one county), a fire rescue truck and the jaws of life. The department serves the town and the surrounding county.

Volunteer Fire fighters are provided with internationally recognized Fire Service training and medical co-response training. Services to the community include:

- Fire Prevention
- Community Education
- Fire Protection
- Rescue Services
- Medical Co-response

The Beaverlodge Fire Service also hosts the very popular annual Lobsterfest. The event was started in 1999 at the Beaverlodge Firehall as a fun event for firefighters and local emergency services staff and provided a small fundraiser for non-operational expenses for the department through donations. Today the event is held at the Community Centre, to accommodate the large interest from the public and is a featured celebration every fall.

Many of our volunteer firefighters also participate in a variety of other events including the Fire Truck Food Bank Drive, Christmas Craze, New Year's Celebration, and the Firehall Easter Egg Hunt.





Beaverlodge – Looking back, and looking forward

The Town of Beaverlodge is still young and just recently celebrated 100 years of settlement. In 1909, the original pioneers settled on the big hill to the east of the Beaverlodge River valley, now known as "The Old Town Hill", out looking the beautiful land all the way to the Rocky Mountains. Within a few months a general store, post office, restaurant, livery stable, church and school were built on the hilltop. Then, in 1928, the N.A. Railway finally arrived down the hill, so Beaverlodge had to move down the hill alongside the railway. The town site was reorganized in typical fashion, around the train station and the six giant grain elevators that sprang up beside the rails. For many years Beaverlodge remained a quiet little village, acting as an agriculture service center. Then in the 50's drilling rigs began to appear throughout the countryside. The oil and gas industry had arrived, and with it, development, growth, and opportunity.

People are choosing Beaverlodge as a place to live, to raise children, to work and to enjoy the high quality of life. The town is adding to this quality of life by upgrading the towns' infrastructure. The town square has recently been completely redeveloped. There is now an indoor pool and fitness center, expansion of the community center, a new town office, and more.

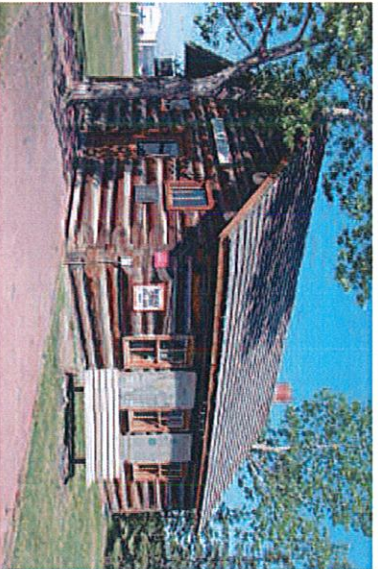

One of the first schools in the area, Lower Beaverlodge School – restored and relocated to Pioneer Campground.

Quilting Fabric • Notions • Classes
Husqvarna Viking Sewing Machines

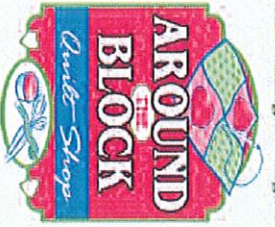

Box 1078 • Beaverlodge, AB • 780-354-3423
alblock@telusplanet.net
Open Monday - Saturday: 9 AM - 6 PM

Stam The Duct Man



Heating & Air Conditioning

- Furnace Installation
- New Construction
- Furnace Replacement and Repairs
- Heating & Air Conditioning
- Plumbing
- Gas Fitting
- Licensed Journeyman Installers

Box 1378
Beaverlodge, AB
T0H 0C0
StamTheDuctMan@normal.com
780-876-3779
Keith Giesbrecht



We offer custom growing programs that provide well-conditioned seedlings for summer and spring planting

- CONTAINER-GROWN INTERIOR SPRUCE AND LODGEPOLE PINE
- COLD STORAGE

Seasonal Employment Opportunities
P.O. Box 449 • Beaverlodge, AB
P: 780-354-2288 • F: 780-354-3090

Northgate ELECTRIC LTD.

Residential - Commercial
Agricultural

Ph: (780) 354-3140
northgateelectricltd@gmail.com
321 - 2nd Ave Industrial Park
Beaverlodge, AB

JR'S SALES & RENTALS

- Automotive Repair
- Auto, Farm & Industrial Parts
- Bearings, Bolts & Hydraulics

303 - 2 Ave.
Box 173, Beaverlodge
780-354-8982 or
780-354-3020

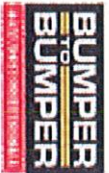

Get it at Gaudin's!



Box 270 - 1004 1st Avenue
Beaverlodge, AB T0H 0C0
877-982-7826 • 780-354-8132
gaudins@telusplanet.net • gaudinshonda.com

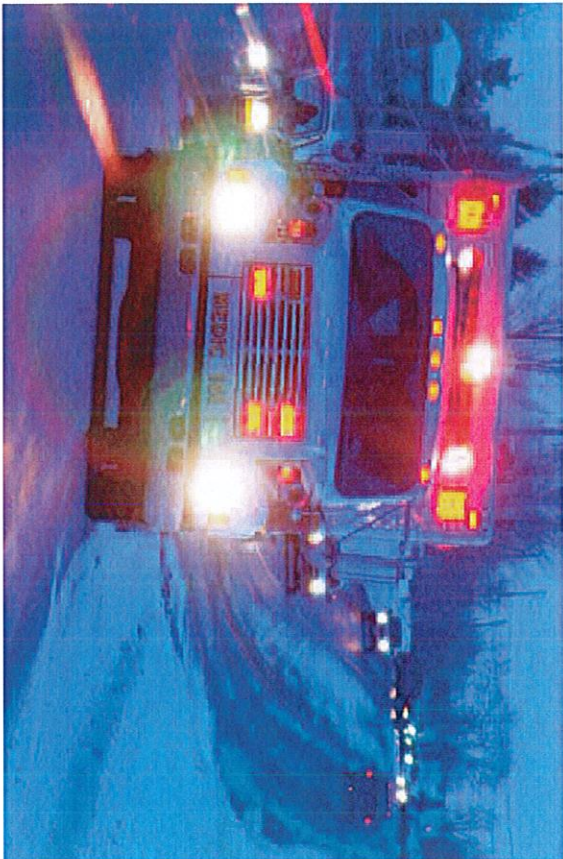

The New Beaverlodge Health Complex

Bringing together:

- EMS Ambulance
- Acute care
- Primary care
- Helipad
- Other complementary health services
- Health related commercial spaces

Continuing with infrastructure upgrades, there are plans in the making to construct a health care facility for the Beaverlodge and West County Area which will replace the Hospital.

Partnerships with the Province of Alberta, private investors and the Town of Beaverlodge are strong and the community is showing wonderful support and commitment to this project including fundraising.

Anticipated completion date is 2016!



Bruce Taks Construction



Insurance Work, Major Renovations,
Fencing (barbed wire & wood), Decks,
Framing, New Housing,
Wood Basements & Kitchens

P: 780-354-2248
F: 780-354-2249
C: 780-933-9775
btkst1@btkstm1.com
Box 774, Beaverlodge, AB T0H 0C 0

Join us for great family entertainment at Hythe Motor Speedway, with weekend races each month between June and September!



Peace Area Motor Sports / Hythe Motor Speedway...
www.peaceareamotorsports.com • Like us on Facebook



WITH A WEEKLY READING AUDIENCE OF 93,000

and over 1/2 million online page views, your message will be seen.

dailyheraldtribune.com
contact: tina.lodbert@summedia.ca
780-513-3992

Backwoods Beauty



backwoodsbeauty.ca
#4, 913 - 2nd Ave.
Beaverlodge, AB
T. prietas
780-518-6101

Sarah Yorkland
Eshberchtshw/Owner
Backwoods.beauty@outlook.com

manicures • pedicures • waxing
gel nails • massage • packages

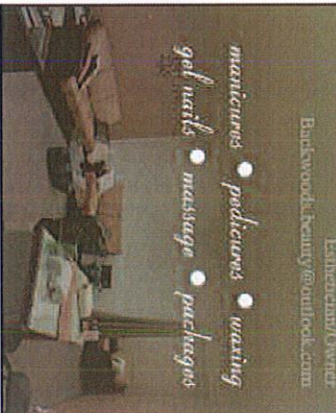



Churches

The spiritual needs of the Beaverlodge community are well served through seven active congregations. There is also a Ministerial Association, with clergy from these churches, planning special events involving all churches, contributing to an ongoing ecumenical focus in the community.

Alliance, Anglican, Catholic, Jehovah's Witnesses, Lutheran, Pentecostal and United.

Beaverlodge Alliance Church
409 - 10th Street
780-354-2036

Praise And Worship Assembly
803 - 11th Street
780-354-8168

Kingdom Hall of Jehovah's Witnesses
822 - 2nd Avenue
780-354-2068

St. John's Lutheran Church - L.C.C. Huallen
780-766-2794

St. Luke's Anglican Church
314 - 10th Street
780-354-3683 or 780-354-2033

St. Mary's Catholic Church
1107 - 1st Avenue West
780-354-2415

United Church
403 - 10th Street
780-354-2016

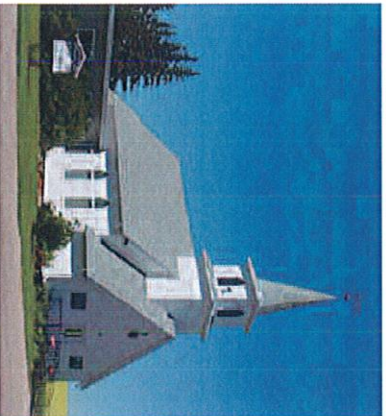

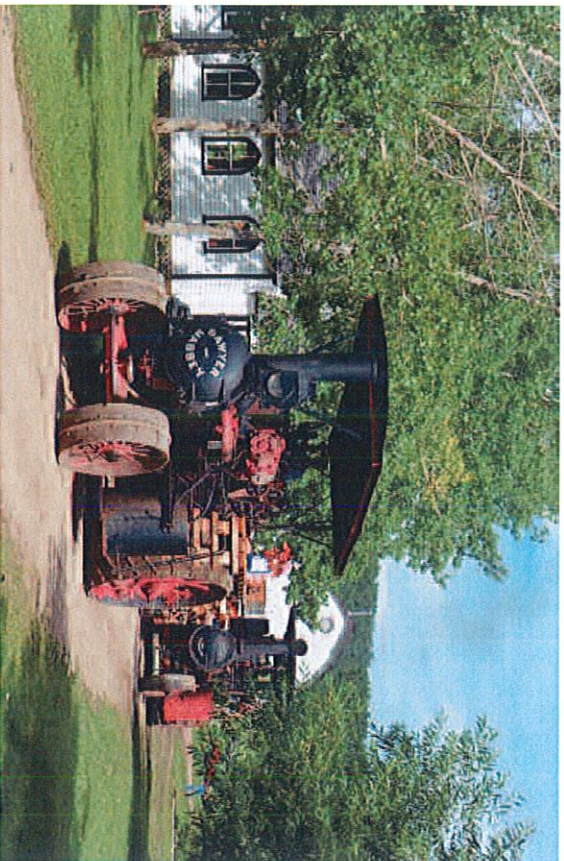

Pioneer Days – Steam Engine and Tractor Parade

Community Events

February	Valentine Ball
April	Volunteer Appreciation & Civic Awards Dinner
May	High School Graduation
June – August	Friday Ethnic Lunches at South Peace Centennial Museum 11:30am-1:30pm
June	Seniors Week
July 1	Canada Day
July	South Peace Centennial Museum Pioneer Days
August	Agricultural Fair, Trade Show & Parade
September	Fireman's Steak & Lobsterfest
October 31	Autumn Festival & Tractor Rodeo
November	McNaught Preservation Society Ghost Walk
December 31	Christmas Festival, Christmas Craze New Years Eve

Check out our website for additional information about these events and others as they come available at www.beaverlodge.ca

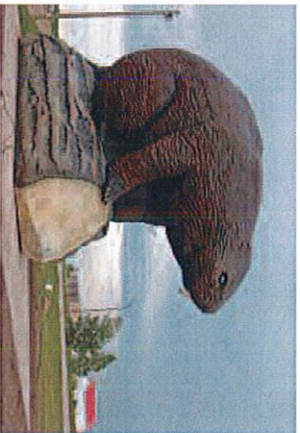

Photo courtesy of John R. Herrmans.

Beaverlodge Public Library

The Beaverlodge Public Library is located at 406 - 10th Street between the Neighbourhood Resource Centre and the RCMP Building. It is bright, spacious, and completely wheelchair accessible.

The library offers a book club, storytime for children 2-5 years of age, an after school program for ages 9-12, a summer reading program, Partners in Reading, and a meeting room for rent. Whether you are relaxing or researching, browse through books or surf the net on one of the 4 internet stations, or bring your own laptop to take advantage of the library's wireless connection. Also you can learn a second language through the library or attend NAIT & GPRC through Distance Learning. For more information call Tracy at 780-354-2569. To learn more about the library, visit www.beaverlodgelibrary.ab.ca

Hours of Operation:

Monday, Tuesday, Thursday and Friday – 10am to 6pm
Wednesday – 10 am to 7pm
Saturday 12-4pm



TRU
HARDWARE
Beaverlodge

108 - 10th Street
Beaverlodge, AB T0H 0C0

P: 780.354.2124
F: 780.354.3660

Open Monday to Saturday
from 8:30 AM to 6:00 PM

100th BEAVER LODGE
100th BEAVER LODGE
100th BEAVER LODGE

Open from May 15 to September 15
10 a.m. to 6 p.m.

Ethnic Lunches Every Friday,
June 1 to Aug. 31
11:30 a.m. to 1:30 p.m.

2014 Events:
Pioneer Days: July 19 & 20
Autumn Festival & Tractor Rodeo: Sept. 14

2015 Events:
Pioneer Days: July 18 & 19
Autumn Festival & Tractor Rodeo: Sept. 13

For school tours, call Dorothy at 780-354-8859
For special tours or for more information,
call 780-354-8859 or email: spcm@telus.net

Beaverlodge... a place to build dreams



**DEFINITE
OILFIELD
SERVICES LTD.**

Box 475
Beaverlodge, AB
T0H 0C0

780-296-4780
lodge@definiteoil.com
www.definiteoil.com



**Hon. Wayne Drysdale, MLA
Grande Prairie-Wapiti**

#101, 9814-97 Street
Grande Prairie, AB T8V 8H5
T: 780-538-1800 • F: 780-538-1802
grandeprairie.wapiti@assembly.ab.ca



Earth Friendly Solutions
Renewable Energy - "The Green Choice"

Ernest Freeman
Renewable Energy
Consultant

780-354-3449
freemane@efus.net
www.earth-friendly-solutions.com



Beaverlodge Area Cultural Society

512 - 5th Avenue
Box 569, Beaverlodge, AB T0H 0C0
P: 780-354-3600 F: 780-354-3670
www.beaverlodgegallery.com



**Your Locally-Owned
Tank Truck Service**

SUNNYSIDE
TANK TRUCK SERVICE

From 500 to 100,000 Gallons • All Tanker Oil • 24 Hour Service
• Fuel Oil • Fuel Oil • Fuel Oil • Fuel Oil • Fuel Oil • Fuel Oil

- Bulk Sales, Storage, Transfer, Distribution, Supply, Etc.
- Special Loads • PET and Chemicals • Spill
- Fresh Water Supply • Fuel Washing • Road Spraying

HELIX
engineering ltd.

#201, 10127 - 121 Ave.
Grande Prairie, AB
T8V 7V3

P: 780-532-5731
F: 780-532-5824

Consulting Engineers

- Land Development
- Project Management
- Municipal Engineering
- Construction Surveys

COLOUR YOUR GARDEN WITH...

**SUNKISSED
ACRES**

GREENHOUSE: Look for the sun!

Box 431, Wembley, AB T0H 3S0
587-298-KISS (54777)
sunkissedacres@hotmail.com

Go to Wembley, Turn onto La Glace Hwy, 724 & go 2 miles. Then turn left onto TWP Rd 720. Go 1.5 miles, & look for us on the left!



**WILLOWROCK
PET CEMETERIUM
& CREMATORIUM**

SHANNON PETERSON

Box 634, Beaverlodge, AB T0H 0C0
P: 780-354-8829 • C: 780-518-7124

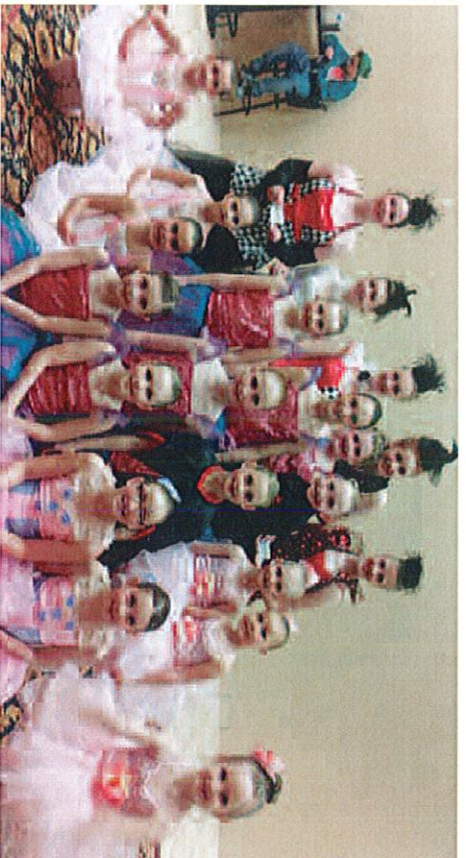

Community Centres

Beaverlodge Community Centre

Owned and operated by the Municipality. The main floor features a large hall, with kitchen and bar facilities for up to 220 people. The Community Centre is available for weddings, anniversaries, breakfasts, dances, and events. Contact Towne Square at 780-354-2203 for information.

The lower level of the Community Centre also houses the Elks Club and Satin Slippers Dance Club. The dance club offers recreational and competitive dance programs for boys and girls of all ages from preschool to teen. Dancers participate annually in local and regional dance festivals and competitions.

The Lossing Centre

The Seniors drop in centre and social club, is a busy place all year long, with regularly scheduled activities (Floor Curling, Card Playing, Pool Tables, Shuffles) and a gathering place to visit. Dances are held once a month and Bingos on Monday.



Photo courtesy of John R. Hermans.

Amisk Court

Amisk Court is a residential seniors lodge with self-contained rooms for independent living with an "active community" feel.

Other services for seniors include: Community Outreach, grocery delivery, Lifeline, Handibus, wellness clinics, home care, Alberta Aids for Daily Living and Seniors Independent Living.

Groups and Events

Agri-Plex

The Agri-Plex, owned and operated by the Beaverlodge Agricultural Society, is a year round facility used for Bingo, Livestock sales, the Agricultural Fair every August, Horse Clubs, 4-H and other events. This facility features 2 outdoor riding rings, and an indoor heated arena with bleachers. Recent upgrades provide washroom facilities, meeting rooms, and an observation area of the indoor ring.

Agri-Plex contact 780-354-8785

Farmers Market

The Beaverlodge Farmers Market is hosted at the Agri-Plex every Tuesday evening 5-8 p.m. and Wednesday Noon-3 p.m. Local food, crafts and more! Contact 780-354-8462.



The Beaverlodge Family & Community Support Services (FCSS)

Photo courtesy of John R. Hermans.

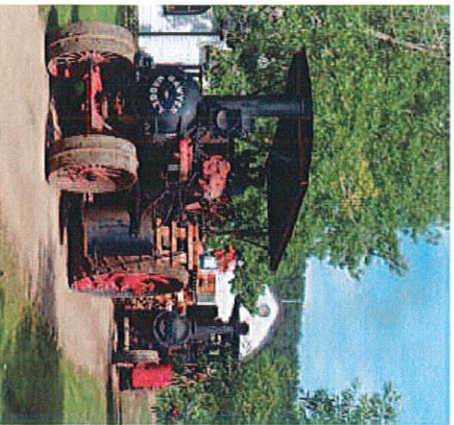

Jason Cage
INTERCOMMERCE

**BULK FUELS • FUEL TANKS
FILTERS**

Box 373 Beaverlodge, AB T0H 0C0
P: 780-354-2532 • F: 780-354-8033
C: 780-831-7726 • jason@cagepetroleum.ca

UFA

Recreation

Camping

Pioneer Campground

The town manages and operates the Pioneer Campground. It is open from the beginning of May to mid-October weather permitting. There are 19 sites, including 10 fully serviced sites with 30 amp service, picnic tables, fire pits, washrooms, showers and an RV dumping station.

The campground is also the site of a unique building. Originally the Lower Beaverlodge School, one of the first schools of the area, the building was relocated and restored.

Gateway to the Monkman Pass

Beaverlodge is known regionally as the "Gateway to the Monkman Pass."

This historical trail was originally built in the 1930's as a trade route for farmers to transport their products to the west coast, via a low pass through the Rocky Mountains south of what is now the town of Tumbler Ridge, B.C. Alex Monkman was a visionary that created a movement that led to the building of a road from Rio Grande to Kinuseo Falls, and blazed a trail through the **Monkman Pass**.

The original Monkman Pass route began at Rio Grande, southwest of Beaverlodge. The scenic driving tour is popular for adventurers, and is comprised of three sections:

1. Grande Prairie - Beaverlodge (59 kms)
2. Beaverlodge - Tumbler Ridge (157 kms)
3. Tumbler Ridge - Kinuseo Falls (65 kms)

Riverbend Golf and Country Club

9 Holes located 2km off Highway 43, west of Beaverlodge, nestled among the trees and bordered by the Beaverlodge River.

Fully watered fairways and greens, club rentals, power carts, pro shop, and camping facilities.

Phone 780-354-2538

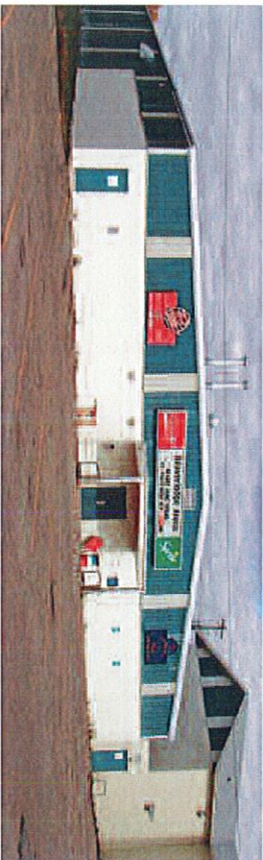

Photo courtesy of John R. Hermans.

SPORTS

Hockey & Skating

The Beaverlodge Arena is home to Minor Hockey, Figure skating, Girls Hockey, a Junior B Hockey Club, and three Men's recreation teams. The facility consists of an artificial ice pad (185' x80'), 6 dressing rooms (with 2 new additions in 2008), lobby, concession, and seating for 500 spectators.

Beaverlodge... a place to build dreams

Any Time Towing



24 Hour Service
Box 1558
Beaverlodge, AB
T0H 0C0

Hugh Gray
P: 780-814-0701
F: 780-354-8777

Riverbend
GOLF & COUNTRY CLUB
BEAVERLODGE • HYTHE



Tea Times: 780-354-2538
Beaverlodge • www.riverbendgolf.ca

Driving Range • Practice Green • Full Pro Shop
Clubhouse • Licensed Lounge • Outdoor Patio
Banquet and Tournament Facilities

XF SOLUTIONS
LIMITED



Farm & Heavy Truck
Heavy Equipment Repair

Bryan Friesen
Beaverlodge, AB
780-518-7055

ATB AGRICULTURAL TRACTORS & IMPLEMENTS

John Albrecht
Owner • 20 Years Experience
Specializing in: Backhoes • Aerial Lifts
Front End Loaders • Tractor Drives
Generator Drives • P/T's

Beaverlodge, AB
P: 780-832-5526
C: 780-832-7172
F: 780-832-5195
E: john@atb.ca
A: www.atb.ca
Address: 1001 Highway 100 West
Beaverlodge, Alberta T0H 1T0

ConocoPhillips
Canada



ConocoPhillips Canada
9701 - 116th Street
Grande Prairie, AB T8V 6H6
P: 780-832-0800
F: 780-532-3569
www.conocophillips.ca

PIZZA HUT
Anna's Pizza and Family Restaurant



Main Street, Beaverlodge

Full Menu Service • Daily In-House Specials
Eat In or Take Out

780-354-3988

Call your order in, and it will be ready upon your arrival!



www.annaspizza.ca

GOLDEN GUNS & TACKLE LTD.



Rifles • Handguns • Archery Supplies
Knives • Scopes • Fishing Tackle • Live Bait

Open Daily
Regular Raffles

GOLDEN GUNS & TACKLE LTD.
209 - 10th Street
Beaverlodge, AB
P: 780-354-8828
C: 780-882-2577

INTERNORTH SALVAGE LTD.

All Types of Metal Recycling
Site Cleanups Offered

Darryl Dargatz
Box 565
Beaverlodge, AB T0H 0C0
C: 780-831-8289
darryld@telus.net

Enjoying Nature

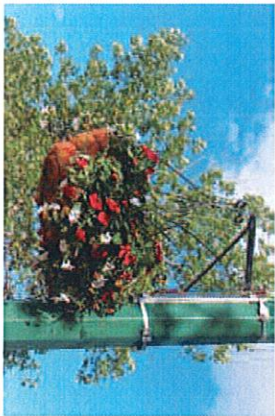

Saskatoon Mountain
Saskatoon Mountain Natural Area, accessed north at the Huallen turn-off of Highway 43, offers one of the most spectacular views of the south and the west portions of the County. Easily visible are the mountains, foothills, rivers, forests, and cultivated lands typical of the Peace Country. Visitors can explore over 2,200 acres of land bird watching, hiking, picnicking, and cross-country skiing.

Curling
The Beaverlodge curling rink owned and operated by the Beaverlodge Curling Club. Offering leagues for men, ladies and mixed teams. They also offer a youth instructional program.

Baseball
The Town of Beaverlodge maintains 5 Ball Diamonds (1 baseball and 4 fastball) which are used by Little League Baseball, Minor Fastball, and Adult Mixed Slow-Pitch.

Soccer
There are 7 soccer fields spread around town, utilized each spring by our active Minor Soccer program.

Basketball/Tennis
Basketball courts can be found around town, including in the Lions Park. The tennis courts are located next to the Arena.

Motocross
The Beaverlodge Motocross Club has developed an excellent competition track in the northwest corner of town. The club competes in a racing circuit of Peace Country Communities during the summer.

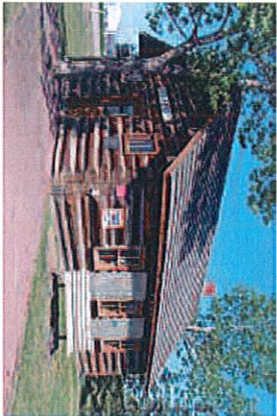

Elmworth Basin
To view the Elmworth gas basin area, turn south onto Secondary Highway 722 from Beaverlodge and then Highway 667 to take in some spectacular views of the Rocky Mountains. At Red Willow River crossing, be sure to visit the lovely Red Willow Market Gardens with its excellent produce, local crafts sales and tea room. Nearby Red Willow Park is a day use picnic site with washrooms and kitchen shelter.



BEAVERLODGE AIRPORT

The airport was transferred to the Town of Beaverlodge in 1981 from the Province of Alberta and is home to the active flying club 'West Peace Aviation Association'. The airport includes hangars and has a 2,000 foot asphalt landing strip.

Other activities at the airport include driver training and drag racing.

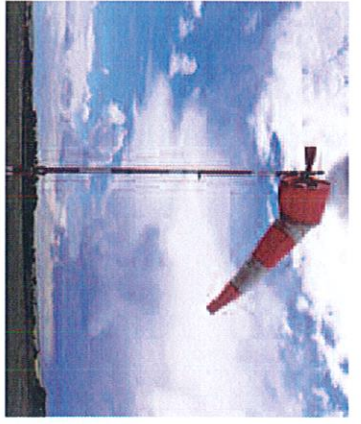



D. RAY
CONSTRUCTION LTD.
SAND & GRAVEL

- AGGREGATE SALES
- GRAVEL DELIVERY
- GENERAL BODY TRUCK HAULING
- CONTAMINATED SOIL HAULING
- HEAVY EQUIPMENT RENTAL
- GRADER SERVICE
- CUSTOM GRAVEL CRUSHING

PH: 780-354-2522
FAX: 780-354-2523

Box 25, Beaverlodge
AB T0H 0C0
drrayltd@telus.net

1006 - 2nd Avenue
Beaverlodge, AB
T0H 0C0

VISION • STYLE • YOU
Ladies, Teens, Men XS-XL

URBAN CANDI APPAREL

Fashions • Suits • Tanning • Courier

780-354-2505
ranc@urbancandi.com
www.urbancandi.com



PetrusResources

913 - 2nd Avenue (Box 308)
Beaverlodge, AB T0H 0C0

P: 780-354-2240 • F: 780-354-2250
www.petrusresources.com





Beaverlodge and District Chamber of Commerce

To provide the interests of
business and community.

Box 303, Beaverlodge, AB T0H 0C0
P: 780-354-8785 • beavercc@telus.net • beaverlodgchamber.ca



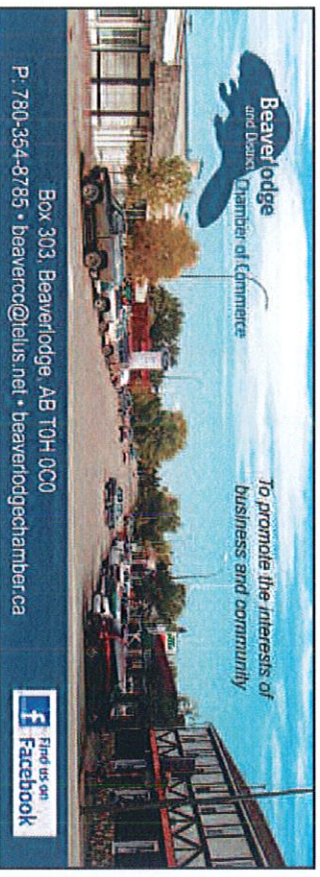



Frequently Requested Numbers

Alberta One Call
Bylaw or Animal Control (Regional Enforcement Services) 1-800-242-3447
Airport Inquiries 780-532-9727
ATCO Electric Customer Inquiries 780-354-2205
ATCO Electric Customer Inquiries 1-800-668-2248
Building Permit Inspections (City of Grande Prairie) 310-5678
Canada Post Office 780-513-5282
Town Administration 780-354-2336
(Development Permits * Property Taxes * Water and Sewer Utilities Inquiries) 780-354-2201
Public Works 780-354-2205

Whether you are strolling along our streets, taking in an event or visiting one of the businesses or attractions, you'll find a friendly atmosphere and strong community spirit evident everywhere!

On behalf of Town Council and our Community, we hope you enjoyed your stay.





Coming Soon To Beaverlodge
Oliver's Funeral Chapel

780-354-2929

Oliver's Funeral Chapel - making each family's experience special, complete and personal.

Bring this coupon into

Oliver's Funeral

Chapel

and receive a

Complimentary

Pre-Arrangement

Information Packet

Bring this coupon into

Oliver's Funeral

Chapel

and receive 25% off a

Keepsake

Necklace

(applicable to certain styles)



CALL TODAY DUAYNE PETERSON 780-402-9083

THE REAL ESTATE AGENT YOU WANT! SERVICING BEAVERLODGE & SURROUNDING AREAS



FREE MARKET EVALUATIONS



**WANTING YOUR HOME SOLD FAST?
THINKING ABOUT BUYING SOON?
WANTING A RELIABLE &
TRUSTWORTHY AGENT?**

You have come to the right place.

**NO STRESS
NO PRESSURE
NO HASSLE**

**FOR ALL YOUR REAL ESTATE NEEDS,
CALL DUAYNE TODAY: 780-402-9083**

Thank you for your business in 2013.
If you are ready to list, buy or lease
property, please call today so I can
make the process stress-free.

DUAYNE PETERSON

C: 780-402-9083

P: 780-534-3010

F: 780-534-3011

duaynepeterson@hotmail.com

**REMAX GRANDE PRAIRIE
WWW.GPREMAX.COM**